# Fort Wayne Daily Sentinel.

VOL. XXII.--NO. 148. TUESDAY EVENING, JUNE 27, 1882. PRICE THREE CENTS.

THREE WEEKS'

# COLD, WET WEATHER.

MARCH DAYS IN MAY, JANUARY NIGHTS IN JUNE. One quarter of the Season already gone and the market still stagnant—Have made it imperative that

All Spring and Summer Goods now in stock Must be Disposed of.

I will make prices that will effect this in

Dress Goods, Prints, Silks, Satins, Ribbons, Hossiery, Gloves, Parasols' Neckwear, White Goods, Domestic Laces, and Notions.

All will shhare in the GENERAL REDUCTION.

I have just received a handsome line of

FRENCH LACE ZEPHYRS.

The most stylish and handsomest Summer Dress Goods this season--Formerly sold for 45c --Reduced now to 28c per yard. Call and examine this goods.

French and Scotch Ginghams----Handsome checks and Plaids---All reduced to 25c per yard.

MY STOCK OF

Lawns, Bunting and Nuns Veiling

Should have special attention as I have made

GREAT REDUCTIONS

In Those Lines.

LOUIS WOLF,

KEYSTONE BLOCK, . . . 24 CALHOUN STREET. FORT WAYNE, IND.

CROCKERY.

FOR YOUR

CHINA GOODS !

GO TO

Kaag & Bro

Where you can get the finest assortment of

China Tea AND Dinner Sets, Chamber Sets, Toilet Sets, Majolica Ware, Hand Painted Plates Cups and Saucers, Lamps of all Kinds, Chandeliers, Etc., Etc., Etc.

And everything else that is kept in a first class

Crockery Store !

No. 5 East Columbia St.

Apr. 15eod3m

Keep Cool.

Our Refrigerator Cases,

(The only ones in the city)

Keep Our Cigars

ALWAYS

Fresh and Moist

L. Heilbroner & Co.

10 W. Berry Street.

Go to Pyke's grocery for Strawberries. He is receiving 25 bushels of home berries daily, and will sell at wholesale and retail.

Roller skating afternoon and evening. 26 2t.

### MASON AND HAMLIN.

#### Cabinet Organs

Are rented with privilege of purchase, or until rent pays for the organ. A chance for the poor man to purchase the best organ in the world at about the same price that is asked for cheap and inferior organs. I rent these organs with the privilege of purchase, and agreement that when the rent paid amounts to the value of the organ it shall belong to the party hiring it. The rent is ten per cent. of the price of the organ, payable quarterly in advance. I. N. TAYLOR,
27-tf 89 & 90 Calhoun St.

#### Guiteau.

The execution of Charles J. Guiteau will take place on Friday, June 30th.

The Cincinnati Enquirer of June 29th and 30th will contain some very interesting matter concerning the last days of the assassin. On July 1st the Enquirer will publish the best and most complete report of any western journal of the execution. Anticipating a big demand for the papers of these dates, we have ordered immense quantities and can fill all orders by mail or otherwise. The Enquirer reaches our city an hour before Chicago papers.

ONE DAY AHEAD OF TIME.

The New York Weekly, Fireside, Story Paper, Ledger, Detroit Free Press and Police News will hereafter arrive on Tuesdays instead of Wednesdays.
A. C. KATT & Co.,
24 4t 12 West Berry street.

Card Photos 99c per dozen at Hamilton's. 27 5tdaw1t

Pavilion Rink open to-night at the corner of Fulton and Main streets. 2

Cabinet Photos $2.00 per dozen at Hamilton's. 27 5tdaw1t

Dr. Thayer has removed his office to No. 176 Calhoun St. corner Lewis and Calhoun street, opposite the Catholic library. 22 1w

The Howe Scales have all the latest improvements. It is true economy to buy the best. Borden, Selleck & Co., Agts., Chicago.

# A DANGLING DESPERADO.

An Indian Lynched for Dragging a Man Over Rocks at Las Vegas.

Tornadoes Wreak Vengeance in the West--Scenes of the Disasters.

Two Thousand Irish Tenants to be Evicted--Homeless and Penniless.

### TERRORS OF THE BORDER.

Fearful Fate of an Indian Desperado---He Drags a Man Through the Streets and is Captured and Hung.

[By Telegraph to the Sentinel.]

LAS VEGAS, N. M., June 27.—Saturday night, as a man named R. H. Hutter was walking with his wife, an Indian desperado, known as Navajo Frank, threw a lariat around Hutter's neck, put spurs to his horse and rode off at a fearful gait, dragging Hutter over the rocky street for one hundred yards or more. The shock came so suddenly that Hutter had no time to take in the situation, the lariat being so tight around his neck that his face became black. About one hundred yards from the spot where he was lassoed, a bystander pulled a revolver and shot at the Indian, who then drew a knife and cut the lariat near the pommel of his saddle. Hutter was left lying in the street. He was terribly bruised and mangled, his long beard being entirely pulled out. The fiendish Indian made his escape but in a very short time a mounted posse of men captured him, brought him to this city and placed him in jail. Yesterday between 12 and 1 o'clock a crowd of citizens assembled at the jail, demanded the release of the prisoner, but were refused. They entered the jail by force, the cell keys were handed over and Navajo Frank taken out and after desperate resistence by him, a rope was put around his neck. He was taken to a telegraph pole where the noose was tightened and he was hoisted up and left dangling in the air.

#### Heavy Business Failure.

[By Telegraph to the Sentinel.]

London, June 27.—The firm of Jas. Hill & Son, Rrussian merchants, have failed for £140,000.

#### A Woman Cuts Her Throat.

[By Telegraph to the Sentinel.]

ST. LOUIS, June 27.—Yesterday forenoon Mrs Law, of Flag Springs, Genry county, near St Joe, committed suicide by cutting her throat with a razor.

#### This is Civilization.

[By Cable to the Sentinel.]

LONDON, June 27.—Two hundred and fifty ejectment decrees have been obtained against small tenants in Connemara. If the decrees are carried out two thousand persons will be homeless.

#### Davitt at Chicago.

[By Telegraph to the Sentinel.]

CHICAGO, June 27.—Michal Davitt, the agitator, will arrive in the city to-morrow night. His reception by the Irish societies and citizens will be grand. He leaves for Buffalo after his lecture.

#### The Villain Still Pursued.

[By Cable to the Sentinel.]

DUBLIN, June 27.—A man has been arrested at Dusmaday, county of Cork, on suspicion of being driver of the car which conveyed the assassins of Lord Frederick Cavendish and Under Secretary Burke, to Phœnix park.

#### Terrible Boiler Explosion.

[By Telegraph to the Sentinel.]

JACKSON, Mich., June 27—A boiler in Jackson Fire Clay company building, north of the city exploded, killing instantly, Michael Nugent, and badly scalding Luke Thompson, Daniel Smith and John Davis, and severely injuring three others.

#### Terrible Disasters Wrought by Storms in the West.

[By Telegraph to the Sentinel.]

CHICAGO, June 27.—The papers are burdened with reports of storms, cyclones, floods and winds, so general in their character and so similar, that the conclusion is irresistible that the greatest injury has been inflicted that was ever done by eruptive storms. Butler county, Neb., was devastated by a tornado Sunday. A [illegible] and small crops destroyed. The path of the storm was ten miles wide. Damage is estimated at $50,000.

In the vicinity of Verana, Iowa, streams raised to a great height. Fields were completely inundated, bridges carried away, and many farmers have abandoned the idea of raising enough corn to feed. Oats is materially injured, many fields being red with rust. The outlook for a crop is 50 per cent. worse than ten days ago.

Disastrous storms in Missouri, along the line of the Hannibal and St. Joe railroad, blew down thirty miles of telegraph wire. About Brookfield there is a bad washout on the Quincy railroad.

The Missouri Pacific and Chicago, Burlington and Quincy trains are delayed by washouts and unsafe bridges.

Almost a cyclone visited Galesburg Sunday night, and although the damage there was not great, the neighboring country was severely visited.

The Illinois river is out of its banks and the bottom farming for this year is impossible. The railroads generally, have suffered much loss, but no severe mishaps have occurred to trains on account of the carefullness of the management. The telegraph wires are twisted, torn and grounded in every direction.

In Nebraska the storm travelled four hundred miles in six hours, being from North Platte to Omaha.

Yesterday an angry black cloud and hot, dark atmosphere scared the people of Atchison, Kansas, but only a few of the ordinary casualties to roofs, etc., ensued. A part of the storm struch Menain, Kansas, and completely carried away buildings, churches, barns and residences.

At Talmadge, Marysville, Avoca and other points, the storm wrought destruction. Men were killed at Talmadge, crops were leveled in all directions. At St Joe, Mo., the depot was unroofed, and at Lathrop, several houses raised from the ground.

The damage to crops in Nebraska amounts, according to different estimates, to three quarters of a million. The loss in Omaha is $300,000. The loss about Geneseo, Ill., is about $15,000.

The great bulk of losses seem to have been on farmers and are very slow in coming to light.

### M'DOWELL GOES FREE.

Acquittal of Dr. McDowell of the Charge of Abortion Owing to a Defect in the Indictment.

Yesterday afternoon the McDowell abortion case, after numerous postponements and delays, was taken up before Judge O'Rourke. Miss Maggie Driscoll, the prosecuting witness, was placed on the stand, but little testimony was adduced from her, as the defense objected on the ground that there was no valid charge in the indictment to the effect that the miscarriage was not necessary to save life, which is specifically required under the new statute. The lawyers argued the point and the court adjourned until this morning, when the judge held that there was a defect in the indictment and instructed the jury to acquit, which they did without leaving the box.

Mr. J.Q. Stratton, who prepared the defective indictment, said that he was misled by several set forms, whereas, if he had relied on his own knowledge, he thought he would not have erred. On behalf of the state he appealed to the supreme court and ten days was given in which to prepare the transcript. It is a question whether Dr. McDowell can be prosecuted again, which must be yet decided.

Dr. McDowell received the verdict in high spirits and gleefully left the court room with his friends. In conversation with a SENTINEL reporter, the doctor said he had been told there were four more indictments out against him, "They can't crush me, though" said the ex-legislator. Miss Driscoll seemed no less pleased at the acquittal, and was animated and talkative.

#### Triumphant.

Mrs. Seigfried, Marion, O., says Thomas' Electric Oil was triumphant in her case; she used it for a severe cold and pain inside, and was relieved in a few minutes.

If you are billious, take Dr. Pierce's "Pleasant Purgative Pellets," the original "Little Liver Pills." Of all druggists.

Pavilion Rink open to-night at the corner of Fulton and Main streets. 2

### LOCAL LINES.

The Lutheran Library excusion filled six coaches.

G. W. Seavey left this morning on an extended western tour.

The Glenwood Sunday school excursion goes to Rome City to-morrow.

Tony Pastor's traveling combination will show here next month, it is expected.

Last night of the fair. Grand promenade concert, admission only ten cents.

The employes of the Bass foundry and machine shops will excurt to Rome City July 22.

Mr. Ameal Devaux leaves to day for Wisconsin and will make that state his future home.

Another large party of emigrants, filling several coaches, passed west on the Pittsburg road this morning.

The receipts from special excursions to Rome City over the Grand Rapids and Indiana road up to date amount to $2,130.

Dr. Seaton, and family, went to Ossian to-day, where a child of R. L. Seaton, brother of the doctor, is lying at the point of death.

Andy Glutting, Wright Rockhill, Dink Trentman, Harry Hammill and others, go to Chicago to morrow night to attend the races.

The wagon recently voted to Gumpper, the grocer, at the Catholic fair, was driven on the streets to-day for the first time. It's a daisy.

The Huxford property, including the Johnson lots, on Spy Run, has been sold through D'Isay's agency to James S. Shoemaker. Consideration, $4,400.

Sheriff Cosgrove goes to Michigan City to-night with Henry Brown, the horse thief. He will then visit Chicago, where he meets his two brothers in-law.

Supt. P. S. O'Rourke is at Indianapolis, attending the meeting of the state board of equalization. He appears in the interest of the Grand Rapids and Richmond roads.

Conductor Haines, of the Plymouth accommodation, is at Notre Dame attending the annual University commencement. His place is temporarily filled by Conductor John Welch.

Vic. Cavalier, of Arcola, returned from the south to-day, where he has been for several months. By the death of his brother, Mr. Cavalier, the only relative, has fallen heir to a fortune of $30,000.

O. L. Perry went to Chicago this afternoon to meet his sister, Miss Alice, who is en route to California. Mr. Perry was given a pointer regarding the elephant popularly supposed to exist in the Garden City.

The Island Park assembly meets at Rome City next Friday and continues in session until the 21st of July. During the session of the assembly the Grand Rapids road will sell tickets to Rome City and return for $1.

J. D. Gumpper, the enterprising South Calhoun street grocer, drew a rug at the fair last evening. The rug is valued at $90. When the result of the drawing was made known three hearty cheers were given for Gumpper.

Edwin Rosenthal returns from Michigan university on Friday. This young gentleman, who has only pursued his studies through the junior year, has passed the senior examinations, which is a most creditable effort.

The Peters' box and lumber company have established a wholesale and retail furniture store in Kane's block on Main street. The company manufacture their own furniture, which is said to be of a superior and substantial make.

While at the Hebrew picnic last Sunday afternoon, Miss Salinger lost a valuable diamond ring which slipped from her finger and fell into the river. Some enterprising fisherman may yet recover the spark from the stomach of a fish.

The lovers of genuine sport are looking forward to the St. Joe rowing club regatta, as the event of the season. It is safe to say their brightest expectations will be realized. No effort is being spared to make the regatta an event of state interest.

The Driscoll girl, prosecuting witness in the McDowell abortion case, violently assaulted Deputy Sheriff [illegible] yesterday while he was [illegible]. The girl is [illegible]

account of her long confinement in jail.

This afternoon, at 3 o'clock, Justice Ryan rendered a decision in the case of Stellhorn vs. Forbing, in which the profits of a strawberry crop are claimed by plaintiff according to an alleged agreement with Forbing. The decision was $40.50 in favor of plaintiff.

Mr. Joseph Baxter, whose telescope has often given amusement to spectators who would see the sun's spots and other heavenly phenomena, died last evening at his family residence, on Spy Run avenue, after a short but severe illness. The funeral services will be held by Dr. Stone to-morrow morning at 9 o'clock, at his late home. All his many friends and those of the family are invited to attend. His remains will be taken to the Eel River bury ground for interment.

#### K. of P. Election.

The following officers were elected at their Castle Hall last evening by the Knights of Pythias to serve for the ensuing term:

Dr. G. A. Ross, chancellor commander.

Herman Goldsmith, vice chancellor.

T. F. Thieme, prelate.

R. B. White, keeper of records and seal.

W. A. Foote, master of finance.

H. E. Sites, master of exchequer.

M. N. Jacobs, master at arms.

S. E. Sinclair, past chancellor commander.

J. Nathan, H. Goldsmith, F. N. Kollock, trustees.

The installation of officers will take place next Wednesday, July 5, when a grand banquet will be given.

#### The Street Obstruction Petition of the Nickel Plated Road.

To night the common council will be called on to take action on the petition of the New York, Chicago and St. Louis railroad company, asking permission to obstruct Clinton street for twenty minutes at a time whenever the length of its passenger trains makes it impossible to confine them within one square. We do not know that there will be any objection to the request, and there certainly should not be, inasmuch as the business men of the city and the citizens generally favor the granting of the petition. There is a law which makes it punishable to obstruct public high ways, but the spirit of that enactment only intends that it shall be exercised where such public highway is obstructed to the detriment of the business and travel of the people. In this instance no such possibility menaces public interests or business, but it greatly enhances both, for the refusal of the petition will simply drive the railroad company outside the city limits and result in the establishment of another suburb, which will not contribute to the taxation fund of the city. In construing laws, such as partake of the nature of transitory obstruction of streets, the general good and welfare of the people should be sufficient to govern action thereon. Public necessity demands that the petition of the road be granted.

If you have a cold or cough, buy a bottle of Hill's Peerless Cough Syrup; use it all; if not satisfied, return the empty bottle and we will refund the money. We sell Peerless Worm Specific on the same terms. Cobb's Little Podophylin Pills will cure headache or no pay. DREIER & BRO.
Feb. 13-d&w1y.

Go to Pyke's grocery for Strawberries. He is receiving 25 bushels of home berries daily, and will sell at wholesale and retail.

Cabinet Photos $2.00 per dozen at Hamilton's. 27 5tdaw1t

Save money by leaving your orders for screen doors and windows at the Peters Box and Lumber Company's new furniture store, 19 West Main street. 27-2t

Card Photos 99c per dozen at Hamilton's. 27 5tdaw1t

Roller skating afternoon and evening. 26-2t.

GUMPPER

is receiving fine Homegrown Berries twice daily.

At 15c per quart you can afford to put them up.

KEYSTONE,
240 Calhoun street.

Great reduction in millinery at Miss Davenport's, 75 Calhoun St. 16-tf

Card Photos 99c per dozen at Hamilton's. [illegible]

SUMMER LUXURIES!

Indigo Blue Linen Suits

(COLORS WARRANTED.)

Men's Sizes only $3.00

Boy's Sizes only $2.00

ALPACA'S, SERGE, LINEN, DRAB d' ETE and MOHAIR

COATS.

LINEN AND MARSAILLES

VESTS.

GAUZE, LYSLE THREAD and SUMMER MERINO

UNDERWEAR !

50 STYLES FANCY COLORED

SHIRTS.

AN ENDLESS VARIETY OF

Fancy Colored Half Hose,

FOR LOW SHOES.

PLAIN WHITE, COLORED BORDERS, and SILK

Handkerchiefs !

LINEN

COLLARS ANB CUFFS.

COLLARS, 15c; two for 25c.

CUFFS, 25c and [illegible].

Lawn Ties !

White & Fancy,

FROM 15c. PER DOZEN UP.

All goods retailed by us at manufacturers and jobbers prices.

Owen, Pixley & Co.

15 and 17 Court [illegible]

Fort Wayne [illegible]

THE GREAT BURLINGTON ROUTE

CHICAGO, BURLINGTON & QUINCY R.R.

PRINCIPAL ✦ LINE

AND OLD FAVORITE FROM

The SHORTEST, QUICKEST and BEST line to St. Joseph, Atchison, Topeka, Denison, Dallas, Galveston. And all points in Iowa, Nebraska, Missouri, Kansas, New Mexico, Arizona, Montana and Texas.

CHICAGO

Or PEORIA to

This Route has no superior for Albert Lea, Minneapolis and St. Paul. Nationally reputed as being the Great Through Car Line. Universally conceded to be the best equipped Railroad in the World for all classes of travel.

KANSAS CITY

OMAHA DENVER LINCOLN CALIFORNIA

All connections made in Union Depots.

Through Tickets via this Celebrated Line for sale at all offices in the U. S. and Canada.

Try it, and you will find traveling a luxury, instead of a discomfort.

All information about Rates of Fare, Sleeping Cars, etc., cheerfully given by

T. J. POTTER, Vice Pres't & Gen'l Manager, Chicago, Ill.

PERCEVAL LOWELL, Gen. Pass. Agt., Chicago, Ill.

Over 5000

Druggists

AND

Physicians

Have Signed or Endorsed the Following Remarkable Document:

Messrs. Seabury & Johnson, Manufacturing Chemists, 21 Platt St., New York:

Gentlemen:—For the past few years we have sold various brands of Porous Plasters. Physicians and the Public prefer Benson's Capcine Porous Plaster to all others. We consider them one of the very few reliable household remedies worthy of confidence. They are superior to all other Porous Plasters or Liniments for external use.

Benson's Capcine Plaster is a genuine Parmaceutical product, of the highest order of merit, and so recognized by physicians and druggists.

When other remedies fail get a Benson's Capcine Plaster.

You will be disappointed if you use cheap Plasters, Liniments, Pads or Electrical Magnetic toys.

SUR[illegible] REMEDY AT LAST. Price 25cts. MF[illegible] CORN and BUNION PLASTER.

MRS. LYDIA E. PINKHAM, OF LYNN, MASS.

Woman is Sympathize with Woman. Health of Woman Is the Hope of the Race.

LYDIA E. PINKHAM'S VEGETABLE COMPOUND.

Is a Positive Cure

for all those Painful Complaints and Weaknesses so common to our best female population.

It will cure entirely the worst form of Female complaints, all ovarian troubles, Inflammation and Ulceration, Falling and Displacements, and the consequent Spinal Weakness, and is particularly adapted to the change of life.

It will dissolve and expel tumors from the uterus in an early stage of development. The tendency to cancerous humors there is checked very speedily by its use.

It removes faintness, flatulency, destroys all craving for stimulants, and relieves weakness of the stomach.

It cures Bloating, Headaches, Nervous Prostration, General Debility, Sleeplessness, Depression and Indigestion.

That feeling of bearing down, causing pain, eight and backache, is always permanently cured by its use.

It will at all times and under all circumstances act in harmony with the laws that govern the female system.

For the cure of Kidney Complaints of either sex this Compound is unsurpassed.

LYDIA E. PINKHAM'S VEGETABLE COMPOUND is prepared at 233 and 235 Western Avenue, Lynn, Mass. Price $1. Six bottles for $5. Sent by mail in the form of pills, also of lozenges, on receipt of price, $1, per box for either. Mrs. Pinkham freely answers all letters of inquiry. Inclose 3c. Stamp. Send for pamphlet. Address as above. Mention this paper.

No family should be without LYDIA E. PINKHAM'S LIVER PILLS. They cure constipation, biliousness, and torpidity of the liver. 25 cents per box.

Sold by all Druggists.

W. W. SHEYOCK, Dentist,



# The Daily Sentinel

OFFICIAL PAPER COUNTY AND CITY.

TUESDAY, JUNE 27.

BY E. A. K. HACKETT.


## DEMOCRATIC TICKET.

For Congress—12th District,
HON. ROBERT LOWRY.

Senator,
L. S. NULL.

Representatives,
ALBERT W. BROOKS,
J. D. McHENRY,
E. L. CHITTENDEN.

Judge of the Circuit Court,
EDWARD O'ROURKE.

Judge of the Superior Court,
JAMES L. WORDEN.

Judge of the Criminal Court,
SAMUEL M. HENCH.

Prosecuting Attorney,
CHARLES M. DAWSON.

Clerk,
WILLIS D. MAIER.

Auditor,
A. L. GRIEBEL.

Recorder,
THOMAS S. HELLER.

Treasurer,
JOHN DALMAN.

Sheriff,
PETER CERTIA.

Coroner,
KENT K. WHEELOCK.

Surveyor,
D. M. ALLEN.

Commissioners.
1st District HENRY HARTMAN,
2d District, JEROME D. GLOYD,
3d District, TIMOTHY HOGAN.

## THE PLAN OF ORGANIZATION.

By request of committee of twenty appointed by the democrats of the city to secure a just apportionment of delegates in county conventions, we publish the plan of organization adopted at the democratic county convention held at the court house in the city of Fort Wayne on the 10th day of May, 1845.

Schuyler Sheeler, esq., of Perry township, in the chair, and Edward F. Colerick, of Wayne, and William S. Reid, of St. Joseph townships, acting as secretaries.

On motion of Col. Nathaniel A. Woodward, of Aboite, a committee of five was appointed by the chair to report a system for organization of the democrats of Allen county, Ind., who afterwards submitted a report, and with the amendments subsequently made thereto in 1860 and on the 14th day of December, 1867, is as follows:

1. The democrats of Allen county, Ind., are required to meet biennially at the usual place of holding elections in their respective townships and precincts, or at such other place as their township committee may direct on the day, and at an hour to be named by the democratic county central committee and appoint delegates to the county convention, and the persons so designated shall constitute the democratic county convention for the two years ensuing.

2. It shall be the duty of the central committee, at least twenty days prior to the time appointed for the township meetings, to issue a notice or call for a democratic county convention, which shall be sent to the township committee of each township and precinct, and it shall state the day and hour at which the township meetings are to be held, the object for which said county convention is called and the number of delegates each township and precinct will be authorized to send to such county convention.

3. Until otherwise ordered by a two-third vote at a regular democratic county convention, the said county convention shall be constituted as follows: The democrats of each township, precinct and ward shall meet on the day and at the hour designated by the county central committee, and select the number of delegates to which their township precinct or ward is entitled, and said delegates shall be apportioned according to the democratic vote in the several townships and precincts which the county committee shall ascertain by dividing the entire democratic vote of said county cast at the last presidential or (governor) or preceding general state election with a number or deviser not less than one hundred and twenty five, nor over two hundred and twenty-five, and each township and precinct shall send one delegate for the ratio so found, and one additional delegate where the fraction is equal to or exceeds one-half of the ratio, *provided however*, the whole number of delegates to any county convention shall not be reduced below one hundred and twenty or ever be increased beyond one hundred and sixty, but each township and precinct shall have at least *three*, and no township except Wayne shall have assigned to it over twenty delegates 1860.

4. That the township of Wayne shall be entitled to send forty (40) delegates to the democratic county convention. Provided that the democratic central committee of the county shall have power to apportion the said forty delegates among the respective election precincts and wards in said township of Wayne as they may deem necessary and proper; *Provided further, nevertheless*, that *each* and *every* of the said election *precincts* and wards into which said township of Wayne may be divided shall hereafter have assigned severally to each of the same not less than three delegates as heretofore provided in the case of the townships in the original plan of organization 1867.

5. When any of the delegates appointed fail to attend the county convention, the person so failing shall have power to appoint a substitute, and in case he fails or neglects to do so the other delegates attending are authorized to fill all vacancies in their number by selecting any democrats from the proper township or precinct [illegible]

and not by townships, and a majority of all voting shall be necessary to decide any question, or to make a nomination.

7. A county central committee, to consist of seven persons and a township committee of three in each township, shall be appointed at each biennial county convention to serve for the two years and where the county convention shall neglect to name said committee, the old committee shall continue to act as such until others are appointed in their places with full power to fill all vacancies in their own bodies.

The following amendment was adopted in the county convention of June 22, 1878.

8. Resolved, That hereafter the democratic county central committee shall consist of one member from each township, voting precinct and ward in said Allen county and that the members of said committee be chosen by the democratic voters in each township, precinct or ward, or by the delegates of the different townships, wards or voting precincts in the county convention on the day of the meeting of said county convention whose name shall be reported to the chairman of the said county convention and he shall appoint a day when the said county committee shall meet to organize by electing a chairman, secretary and such other officers of said committee as they may determine.

### Zulu Items.

Correspondence of the Sentinel:

ZULU, Ind., June 24, 1882.

For the information of the readers of THE SENTINEL and the general public, we will state that the village of Zulu is situated on the Van Wert road, five miles northwest of Monroeville, and consists of six dwelling houses, a postoffice, saw mill and a hotel.

Mr. A. Pontius, formerly of this place, but now of Van Wert, was in town last Monday.

L. Pontius has resigned his position as postmaster of this place. H. C. Martin succeeds him.

James Chilcôte and wife are expected here soon.

Five of our sporting men went on a hunting and fishing expedition this morning, and returned this evening somewhat disappointed by the size of their catch.

Nathan Webster, of Marshall county, is visiting relatives here.

Miss A. Lesh has gone to Fort Wayne, where she intends to reside for the future.

The grand hop which was to be at the Town hall last Saturday evening, was a failure. A party of boys, who came to town to participate in the ball, hearing there was a hop that evening at the residence of a farmer, two miles west of this place, went there only to be disappointed again, for the found no one there but the farmer and his family.

We would like have some enterprising man build a flouring mill in this place, and think such person would have all the business he could attend to. A blacksmith shop is also greatly needed here and would pay the right person. JACK.

Dr. R. V. Pierce, Buffalo, N. Y.: Dear Sir—For many months I was a gaeat sufferer. Physicians could afford me no relief. In my despair I commenced the use of your "Favorite Prescription." It speedily effected my entire and permanent cure. Yours thankfully, Mrs. Paul R. Baxter, Iowa City, Ia.

Michael Davitt has but one arm, having lost his right one many years ago in an accident.

### Charlatans and Quacks

Have long plied their vocation on the suffering pedals of the people. The knife has pared to the quick; caustic applications have tormented the victim of corns until the conviction shaped itself—there's no cure. Putnam's Painless Corn Extractor proves on what a slender basis public opinion often rests. If you suffer from corns get the Extractor and you will be satisfied. Sold everywhere. Wholesale, Stewart & Barry, Indianapolis

Mississippi has 427,680 children between the ages of six and twenty years. There are 76,187 more blacks than whites.

### Skinny Men.

"Wells' Health Renewer" restores health and vigor, cures Dyspepsia, Impotence, Sexual Debility. $1. Depot, Meyer Bros. & Co.

### Don't Die in the House.

"Rough on Rats." Clears out rats, mice, roaches, bed bugs, flies, ants, moles, chipmunks, gophers, 15c.


Boots and Shoes

W. JACOBS & SON,

17 CALHOUN STREET,

Offer at very low prices an excellent assortment of Boots and Shoes for the

SPRING TRADE!

From some of the best manufacturers in the country, to which they invite the attention of all who [illegible]



*Why is Mrs. Lydia E. Pinkham's Vegetable Compound like the Mississippi river in a spring freshet? Because the immense volume of this healing river moves with such momentum that it sweeps away all obstacles and is literally flooding the country.

Attorney General Brewster contemplates a trip to Italy for the purpose of seeing his sister, the correspondent, who resides at Rome.

***"Little thanks are due to him who only gives away what is of no use to himself." The thanks of invalids the world over are being showered on the inventor of Kidney-Wort, for it is giving health to all. Kidney-Wort moves the bowels regularly, cleanses the blood, and radically cures kidney disease, gravel, piles, bilious headache and pains which are caused by disordered liver and kidneys. Thousands have been cured—why should you not try it.

A poet asks: "Why is the nightingale's song so sad?" Perhaps it is because the nightingale has got up so early in the morning.

Burnett's Cocoaine

Promotes a vigorous and healthy growth of the hair. It has been used in thousands of cases where the hair was coming out, and has never failed to arrest the decay. Use Burnett's Flavoring Extracts—the best.

The conscientious livery stable keepers of Milledgeville, Ga., refuse to hire their horses for pleasure rides on Sunday.

Terrible Sufferings.

Dr. R. V. Pierce, Buffalo, N. Y.: I have a friend who suffered terribly. I purchased a bottle of your "Favorite Prescription," and, as a result of its use, she is perfectfully well. J. Bailey, Burdett, N Y. Dr. Pierce's "Golden Medical Discovery" and "Pleasant Purgative Pellets purify the blood and cure constipation.


STALLIONS FOR SALE.

Pursuant to an order of the DeKalb circuit court, as administrator of the estate of George Clark, deceased, I will at Auburn, DeKalb county, Indiana, on or after Wednesday, July 26, 1882, offer to sell at private sale four valuable stallions described below, with their bridles, halters, sulkies, blankets, etc., and also the stallion barn, situated in the rear of Allen's livery stable, being a part of the personal estate of said decedent.

TERMS: No bids received for less than the appraised value. One-third of the purchase money to be cash in hand, and balance at one year, with interest secured by a note with personal or real estate security, waiving valuation laws and payable at First National Bank, of Auburn, Indiana. Said stallions are:

First—"Hildare," a beautiful dapple gray, six years old, weight 1,800 pounds and is a full blooded, imported Norman. Was imported by Dunham, the celebrated importer of horses, of Dupage county, Illinois.

Second—"Prince," a blood bay, imported Canadian Norman, eight years old, weight 1,500 pounds.

Third—"Frank," a bay Mambrino, seven years old, weight 1,350 pounds, and is a fine roadster.

Fourth—"Jim," a half blooded gray Norman, nine years old, weight 1,680 pounds, and has the finest herd of colts of any horse in Northern Indiana.

Pedigrees can be furnished if desired. All these horses are tractable, sound in every particular, and sure foal getters.

The administrator will take pleasure in showing stock of any and all of the horses, and answer by mail or otherwise all inquiries about them. All are making the season and have all the business they can do. They can be seen at Auburn after July 6, next. Private offers are respectfully asked, and the confidence of such will be kept. The right to reject any or all bids is reserved.

WASHINGTON TEETERS, Adm'r.
Auburn, Ind., June 17, 1882. 23-3-d-2tw


KIDNEY-WORT

FOR THE PERMANENT CURE OF CONSTIPATION.

No other disease is so prevalent in this country as Constipation, and no remedy has ever equalled the celebrated KIDNEY-WORT as a cure. Whatever the cause, however obstinate the case, this remedy will overcome it.

PILES. THIS distressing complaint is very apt to be complicated with constipation. Kidney-Wort strengthens the weakened parts and quickly cures all kinds of Piles even when physicians and medicines have before failed. If you have either of these troubles

PRICE $1. USE Druggists Sell

KIDNEY-WORT

Acts at the same time on the Bowels, Kidneys, Liver.

To Nervous Sufferers The Great European Remedy—Dr J B Simpson's Specific Medicine.

It is a positive cure for Spermatorrhea, seminal weakness, impotency, and all disease resulting from self-abuse, as mental anxiety, pains in back or side, loss of memory, and diseases that lead to consumption, insanity, and an early grave. The Specific Medicine is being used with wonderful success.

Pamphlets sent free to all. Write for them and get full particulars. Price, Specific, $1 per package, or six packages for $5. Address orders to J B SIMPSON MEDICINE CO, 108 Main St, Buffalo, N Y

Sold here by Dreier Bros. {m10-1y


## New Advertisements.


TARRANT'S SELTZER APERIENT.

The man who told the Doctor that "he felt as if he didn't want to do anything" was accused of laziness. Yet thousands experience this feeling—especially in summer—in consequence of a disordered condition of the stomach, which a few refreshing draughts of Tarrant's Seltzer Aperient would be sure to remedy.

SOLD BY ALL DRUGGISTS.

$30 Per week can be made in any locality. Something entirely new for agents. $5 outfit free. G. W. INGRAHAM & CO., Boston, Mass.

H. Legrand Gilbert & Co.,

STOCK BROKERS,

48 Broad St., New York.

Sums from $25 and upwards judiciously invested in Stocks. Full information [illegible]


## RAILROAD TIME TABLES.

### Arrival and Departure of Trains.

#### Pittsburg, Ft. Wayne and Chicago Railway.

| Nos. | WESTWARD. | |
|---|---|---|
| 1 | Fast Line | 12 05 P. M. |
| 5 | Limited Express | 6 35 A. M. |
| 3 | Mail Express | 1 40 A. M. |
| 7 | Day Express | 3 00 A. M. |
| 21 | Accommodat'n, Arrives | 10 45 A. M. |
| 21 | Accommodat'n, Leaves | 5 00 P. M. |

| Nos. | EASTWARD. | |
|---|---|---|
| 2 | Day Express | 4 30 P. M. |
| 6 | Limited Express | 9 20 P. M. |
| 4 | Mail Express | 11 35 P. M. |
| 8 | Fast Line | 7 00 A. M. |

#### Wabash, St. Louis and Pacific Railway.

| Nos. | WESTWARD. | |
|---|---|---|
| 1 | Through Express | 10 35 A. M. |
| 3 | Fast Line, Daily | 8 50 P. M. |
| 5 | Pacific Ex., Ft Mail, Di | 5 25 A. M. |
| 9 | Accommodation | 4 45 P. M. |

| Nos. | EASTWARD. | |
|---|---|---|
| 2 | Lightning Express, D'y | 6 40 A. M. |
| 4 | Atlantic Express, Daily | 7 15 P. M. |
| 6 | Through Express | 1 55 P. M. |
| 10 | Accommodation, Ar | 1 20 A. M. |
| 10 | Accommodation, Dep | 5 00 A. M. |

#### Grand Rapids and Indiana Railway.

| Nos. | NORTHWARD. | Leaves. |
|---|---|---|
| 3 | Cin. G. R. Mail & Ex | 3 35 P M. |
| 5 | Ft. W. Tr & Pet Ex, | 3 10 A. M. |
| 7 | Ft. W. & Cad. Acc'n, | 8 30 A. M. |
| 9 | Accommodat'n, Arrives | 7 15 P. M. |

All trains daily except Sunday.

#### Cincinnati, Richmond & Ft. Wayne Railway.

| Nos. | SOUTHWARD. | |
|---|---|---|
| 2 | G. R. & Cin. Mail & Ex | 2 16 P. M. |
| 4 | Accommodation, Dep | 6 25 A. M. |
| 6 | Pt. & Tr. & F. W. Ex., Ar | 11 00 P. M. |
| 8 | Cad. & F. W. Acc'n, Ar | 7 15 P. M. |

All trains daily except Sunday.

#### Ft. Wayne, Cincinnati and Louisville R'y.

| Nos. | DEPART SOUTHWARD. | |
|---|---|---|
| 1 | Cincinnati Mail | 10 20 A. M. |
| 3 | Indianapolis Express | 5 40 P. M. |

| Nos. | ARRIVE NORTHWARD. | |
|---|---|---|
| 4 | Indianapolis Express | 9 55 A. M. |
| 2 | Cincinnati Mail | 5 10 P. M. |

#### Ft. Wayne and Jackson Railway.

| Nos. | DEPART NORTHWARD. | |
|---|---|---|
| 1 | Through Express | 11 45 A. M. |
| 3 | Indianapolis & Det. Ex. | 5 00 P. M. |
| 5 | Jackson Accommodat'n | 1 00 A. M. |

| Nos. | ARRIVE SOUTHWARD. | |
|---|---|---|
| 2 | Det. & Indianapolis Ex. | 4 20 P. M. |
| 4 | Southern Express | 11 15 A. M. |
| 6 | Jackson Accommodat'n | 9 30 A. M. |

#### Wabash, St. Louis and Pacific Railway Company.

Following is the time card between Fort Wayne and Indianapolis:

No. 5 leaves Fort Wayne 6:10 a m, arrives at Indianapolis 11:00 a m

No. 1 leaves Fort Wayne 10:40 a m, arrives at Indianapolis 5:45 p m.

No. 3 leaves Fort Wayne 8:55 p m, arrives at Indianapolis 1:55 a m.

No. 6 leaves Indianapolis 8:30 a m, arrives at Fort Wayne 1:55 p m.

No. 4 leaves Indianapolis 2:10 p m, arrives at Fort Wayne 7:15 p m.

Through coach on trains No. 5 and 4 between Fort Wayne and Indianapolis. All trains run daily except Sunday.


J. G.

Fledderman & Co

FASHIONABLE

MERCHANT

TAILORS

A FINE LINE OF

SPRING

SUITINGS

Now on Exhibition.

Cloths, Cassimeres and Vestings, Cheviots, Meltons and Scotch Plaids.

BARNEY KRAMER, the popular cutter, will be glad to take your measure.

CORNER CLINTON AND MAIN STS.

Prof. A. Joost's

MUSIC SCHOOL,

No. 152 West Wayne St.

Fort Wayne, Ind.

Prof. Joost, piano.
Miss Jessie Withers, (pupil of Cincinnati College of Music) Voice.
Prof. Moll, violin, harmony, cella viola.
Mrs. A. Joost, German.
G. A. Shober, cornet.
Private and Class Lessons
Piano and voice lessons given at the pupil's residence if desired.
[illegible] given by the pupils every [illegible]


### AN ORDINANCE

To restrain horses, cattle, swine, sheep, goats and geese from running at large in the City of Fort Wayne.

SECTIONS.

1. Pound.
2. Pound Master.
3. Horses and cattle not to run at large.
4. Impounding of cattle and horses.
5. Records.
6. Complaint book.
7. Penalty.
8. Moneys to be paid over. Penalty.
9. Return of money.
10. Who may impound.
11. Complaints.
12. Penalty.
13. Repealing clause.

The Common Council of the City of Fort Wayne do ordain as follows:

Section 1. There shall be provided a public pound, at some convenient and suitable point in the City of Fort Wayne, which shall be of sufficient size for the purpose intended, It shall be surrounded by a strong wall or fence; said wall or fence to be constructed of brick or other suitable material. Said wall or fence shall be not less than seven feet in height with only one opening or entrance, to be secured by a substantial door that cannot be opened excepting by the person authorized for that purpose. There shall be affixed to some conspicuous part of said door a sign with the words, "Public Pound," painted thereon. It shall be the duty of the Common Council of the City of Fort Wayne to provide said pound and to cause to be erected therein, proper buildings for the storage of hay and feed, stalls for horses and cattle, and pens for swine, goats and geese; and also to provide suitable watering troughs for the purpose of watering such animals as may be impounded in said pound.

Sec. 2. It shall be the duty of the Common Council to elect, in the manner provided in the charter of said City, on the nomination of the Mayor, some suitable person as Pound Master of the City of Fort Wayne, who shall devote his entire time to the duties of his office and to such other duties in addition thereto as the Common Council may, from time to time, by ordinance or resolution, direct; said poundmaster shall be vested with the same powers in the apprehension and arrest of persons violating this ordinance, or any ordinance or by-law of the Common Council of the City of Fort Wayne as is conferred upon police constables of said City, and shall have the same power and authority to execute, serve and return all process for the enforcement of all by-laws and ordinances of said City, and shall be deemed to be a police constable of said City, but shall not be liable to be called upon to do patrol duty. He shall be paid monthly out of the general fund of said City, such annual salary as the Common Council shall determine, but shall receive no fees or perquisites. He shall give to the City a sufficient bond, conditioned for the faithful performance of the duties of his office as Pound Master and Police Constable, and for the payment into the City Treasury of all moneys received in his official capacity. He may be removed from his office for official misconduct in the manner provided for in the charter of said City for the removal of officers appointed by the Common Council.

Sec. 3. No horse, cattle, sheep, goat, swine or geese shall be permitted to run at large at any time within the corporate limits of the City of Fort Wayne

Sec. 4. If any horse, cattle, sheep, goat, swine or geese shall be found running at large within the corporate limits of the City of Fort Wayne, contrary to the provisions of this ordinance, it shall be the duty of the Pound Master to take the same into custody and to impound the same in the public pound. They shall not be released therefrom until the owner or the person entitled to the possession thereof shall pay to the poundmaster the sum of one dollar, together with fifty cents per day for every day such animal shall be kept by the poundmaster. And in case the person entitled to the possession of such animal shall not, within five days from the time of so taking into custody, pay the aforesaid charges and take it away, it shall be the duty of the poundmaster to sell the same at public auction by giving ten days public notice of such sale by posting the same up in at least three of the most public places in the city of Fort Wayne. And it shall also be the duty of such poundmaster to give at least five days notice of such sale to the owner of such animal, when known; but if any such animal shall be redeemed by paying to the poundmaster said fees and expenses for sustenance, as herein provided, at any time before they are actually sold, the same shall be released by the poundmaster.

Sec. 5. The said poundmaster shall keep a book, to be provided by the city, in which he shall enter as minutely as practicable, a full description of every animal taken from the streets, alleys or public places of the city; the locality from which the animal was taken; the name of the owner, if known, or when ascertained, and the day and hour when impounded, keeping in said book an accurate account and record of all his doings and proceeding in the premises. At the end of each and every month he shall make a full report to the Common Council of said city of all his doings and of all moneys by him collected under the provisions of this ordinance, which report shall be verified by oath. He shall pay all moneys paid to or collected by him under the provisions of this ordinance to the Treasurer of said city, for the use of said city, and the Treasurer's receipt for the same shall accompany each monthly report.

Sec. 6. The City Marshal shall keep in his office a book to be called the "Complaint Book," and to be provided by the city, in which he shall enter all complaints made to him in regard to animals found running at large contrary to the provisions of this ordinance, giving the name and residence of the complainant. Any citizen may enter for himself a complaint in said book. It shall be the duty of the Chief of Police, or any member of the police force, or the Marshal of said city, to give said poundmaster, either by personal notice, or by entering the same in the complaint book, notice of all animals seen by them running at large in the streets or alleys of the city, in violation of this ordinance. It shall be the duty of the poundmaster to daily inspect the book of complaints, and to give immediate attention to all complaints therein entered, or that may be made to himself in person.

Sec. 7. Any person or persons who shall hinder, obstruct or delay the poundmaster or his assistants in taking into custody any animal found running at large contrary to the provisions of this ordinance, on conviction thereof, shall be punished by a fine of not exceeding one hundred dollars and costs of prosecution, or by imprisonment in the city prison or the common jail of the County of Allen, in the discretion of the court or magistrate before whom the conviction may be had, for a period not exceeding thirty days, and in case such court or magistrate shall only impose a fine and costs, the offender may be sentenced to be imprisoned in the county jail or city prison of Allen County, until the payment of such fine and costs, for a term not exceeding thirty days.

Sec. 8. The moneys recvived by the poundmaster in his official capacity for the redemption fees and pound charges on any animal or animals impounded by him, or from the sale of any animal or animals impounded, shall be by him forthwith deposited in the city treasury, for the use of the city, and in case of neglect or refusal so to do, on conviction thereof, shall be punished by a fine of not exceeding one hundred dollars and costs, of persecution, or by imprisonment in the city prison or common jail of the county of Allen, in the discretion of the court or magistrate before whom the conviction may be had, for a period not exceeding thirty days, and in case such court or magistrate shall only impose a fine and costs, the offender may be sentenced to be imprisoned in the city prison or common jail of Allen county, until the payment of such fine and costs, for a term not exceeding thirty days.

Sec. 9. The Common Council may, in its discretion, return to the owner of any animal or animals sold under the provisions of this ordinance, the money received from the sale thereof, after deducting from said money, all fines, costs and the expense for the sustenance and sale of such animal.

Sec. 10. It shall be lawful for any person to drive to the pound, and to deliver to the possession of the poundmaster, any animal found by such person running at large within the City of Fort Wayne, contrary to the provisions of this ordinance, [illegible]

Sec. 12. Any person or persons who shall break open, or aid or assist, directly or indirectly, in breaking open the public pound of said city, on conviction thereof, shall be punished by a fine of not exceeding one hundred dollars and costs of persecution, or by imprisonment in the city prison or common jail of the county of Allen, in the discretion of the court or magistrate before whom the conviction may be had, for a period not exceeding thirty days; and in case such court or magistrate shall only impose a fine and costs, the offender may be sentenced to be imprisoned in the city prison or county jail of Allen county, until the payment of such fine and costs, for a term not exceeding thirty days.

Sec 13. All ordinances heretofore passed, relating to the running at large of horses, cattle, sheep, swine, goats and geese, are hereby repealed.

This ordinance shall be in force on and from the 1st day of October, 1882, and after its legal publication.

Done at the Council Chamber this 25th day of April, 1882.

C. A. ZOLLINGER, Mayor.
W. W. ROCKHILL, Clerk.

## TO CONTRACTORS.

Sealed proposals will be received by the Common Council of the City of Fort Wayne, at the office of the City Civil Engineer, until

*Tuesday, the 27th Day of June*, 1882,

for the following work:

For grading and paving with brick the sidewalks on the south side of the Maumee road from Harmer street to the east line of P. Stein's addition.

For grading and paving with brick the sidewalks on both sides of Highland street from Calhoun street to Webster street.

For grading and paving with brick the sidewalks on the north side of Chicago street from Calhoun street to the west line of the Pittsburg, Fort Wayne and Chicago railway addition.

For grading and paving with brick the sidewalks on the south side of Hugh street bordering on lots 595 and 608, Hanna's amended addition.

For grading and paving with brick the sidewalks on the south side of Wayne street from Harmer street to Comparet street.

For grading and paving with brick the sidewalks on both sides of Williams street from Calhoun street to Fairfield avenue.

For grading and paving with brick the sidewalks on the west side of Hanna street bordering on lot 33, Lasselle's addition.

For grading and paving with brick the sidewalks on the east side of Canal street from Wayne street to the north line of lot 3, Piepenbrink's addition.

For grading and graveling the alley between Lewis street and Madison street from Lafayette street to Clay street.

For grading and graveling the alley between Jefferson street and Madison street from Lafayette street to Clay street.

For grading and paving with brick the sidewalks on the north side of Summit street from Division street to Ohio street.

For grading and paving with brick the sidewalks on the north side of Eliza street from Francis street to Harmer street.

For grading and paving with brick the sidewalks on the south side of Putnam street from Wells street to Meridian street.

For grading and paving with brick the sidewalks on the west side of North Harrison street from Fourth street to Second street.

For grading and paving with brick the sidewalks on the west side of Force street from Wallace street to Creighton avenue.

For grading and paving with brick the sidewalks on the south side of Williams street from Calhoun street to Lafayette street.

For grading and paving with brick the sidewalks on the west side of Wells street from the Wabash and Erie canal feeder to Archer avenue.

For grading and paving with brick the sidewalks on both side of Monroe street from Virginia street to Lasselle street.

Plans and specifications and all information concerning said work may be had on application at said office.

The Council reserve the right to reject any or all bids.

By order of the Common Council.

C. S. BRACKENRIDGE,
City Civil Engineer

Fort Wayne, Ind., June 16, 1882.
June 19-10t.


EVERY ONE STUDYING MUSIC

Will get valuable information Free by sending circular to E. Tourjee, Boston, Mass.

HIRES IMPROVED Root BEER 25c. package makes 5 gallons of a delicious, wholesome, sparkling temperance beverage. Ask your druggist or sent by mail for 25c. C. E. HIRES, 48 North Delaware Avenue, Philadelphia.

$30 Per week can be made in any locality. Something entirely new for agents $5 outfit free. G W. INGMAN & Co., Boston, Mass. June8-4w

A Hattersley & Son,

PLUMBERS,

GAS AND

STEAM FITTERS!

Deale in

GAS FIXTURES,

Main Street, East of Clinton,

Fort Wayne, Ind.

Brass Work, Iron and Lead Pipe,

Lift and Force Pumps,

Sheet Lead, Bath Tubs, Wash Bowls, Rubber Hose, etc

Old gas fixtures regilt, bronzed and made equal to new.

USE THE

MICHIGAN ADVERTISING SIGNS

SEND FOR PRICE LIST

PAINTED ON WOOD AND TIN.

Office and factory, cor. Woodbridge and 6th sts., Detroit, Mich. Agents wanted. June 9-d1m

ADD TO YOUR INCOME

Club 13 of the Mutual Investment Clubs, offers the surest means of making regular monthly profits from investments of $10 to $1000 or more dealing in

GRAIN, PROVISIONS & STOCKS

Each member gets the benefit of combined capital of the Club. 10 to 100 per cent. Dividends paid monthly. Reports of operations sent each member. Shares $10 each, redeemable, nonassessable, transferable. A reliable correspondent wanted in every town. Special inducements. Explanatory Circular sent free. Address R. R. FENDALL & Co., 177 & 179 La Salle St., CHICAGO, ILL. June 26-d1m

J. D. COYLE,

DENTIST,

No. 108 - - CALHOUN ST

DRY GOODS

# Summer Goods,

AT

# Root and Company's.

**Plain All Wool Buntings**

20, 25, 35 and 50c.

**Lace Buntings,**

15, 20, 25, 35, 50 and 75c.

**Irom Frame Grenadines,**

20, 25, 35, 45 and 50c.

**A Specialty**

**2 YARD WIDE Grenadine, 75cts.**

SEE OUR

**Silk and Wool Brocade And Striped Grenadines.**

**Nun's Veiling,**

AT

46 and 48 Calhoun St.

# Wall Paper!

—AT—

# MANUFACTURERS PRICES.

We have completed all our arrangements to go into the jobbing of Wall Paper, and hereafter we will sell you Wall Paper for what retailers have to pay for their goods.

OUR PRICES ARE AS FOLLOWS:

| | |
|---|---|
| Brown blanks | 7c per roll |
| White blanks | 10c per roll |
| Flats | 14c per roll |
| Satins | 16c per roll |
| Plain colored golds | 32c per roll |
| Beautiful gold pattern | 35c per roll |
| Fine emboss golds | 45c per roll |
| Fine emboss golds, hand made | 65c per roll |
| Solid emboss golds, hand made | 85c per roll |
| Solid emboss colored golds, hand made | $1 and up |

What do dou think of these prices? They are our retail and wholesale prices, the same as manufacturers.

We carry the largest and finest stock of Wall Paper of any house in Northern Indiana, and all we ask is for the public to call and see for themselves. We are the only house in the city that carries in stock solid hand made gold, velvet and leather wall paper.

Our ability for combining colors for decorating Ceilings and walls can be seen in most every fine house in the city. Call at No. 70 Calhoun street, opposite the Aveline House, and see if we advertise one price and then ask an other. Don't forget the place,

**Fort Wayne Paint and Painting Co.**

**70 Calhoun St.,**

**O. L. Starkey & Co**

# The Daily Sentinel

TUESDAY, JUNE 27.

## THE CITY.

The city council meets this evening.

The dentists absent at Indianapolis, will return Friday.

Mr. and Mrs. J. M. Boon left the Aveline for Chicago yesterday.

J. M. Haynes, of Logansport, is in the city, the guest of his parents.

M. W. Carr, of the Indianapolis *Sentinel*, is the guest of Dr. S. C. Metcalf.

Mrs. Geo. Myers, of Findlay, Ohio is in the city, the guest of Mr. and Mrs. H. C. Graffe.

Isaac Howey, the well known Pittsburg engineer, contemplates embarking in the coal business.

Miss Lulu Withers presented a beautiful basket of flowers to the managers of the fair last evening.

Miss Blair, a charming young lady of Napoloen, Ohio, is the guest of the Misses Woodworth, of West Berry street.

The Blue Gill Fishing club will, in a few weeks, go to the inland lakes of Steuben county for a few weeks' piscatorial sport.

The gentleman who made himself so conspicuous by his officiousness at the fair, is conspicuous now only by his absence since he was so severely snubbed.

The Wabash, St. Louis and Pacific Railroad company will sell excursion tickets on their lines July 3 and 4, good until July 5, at one fare the round trip.

Miss Minnie Daly, of Hamilton, O., is the guest of friends in the city. Miss Daly is a cousin of Col. J. E. Neal, solicitor of the New York, Chicago and St. Louis railroad.

The pretty eulogy of the life and services of Hon. T. J. Foster, published in the dead senator's paper, was written by Hon. E L. Chittenden, who is assisting Judge Becks in the conduct of the paper.

Patrick Moran, Morris Lane and Henry Biermon were before the mayor this morning on a charge of drunkenness. They will rusticate at Charley Uplegger's resort for a period of sixteen, twelve and fourteen days each.

The board of health can possibly abate a nuisance at a West Main street restaurant. A number of neighbors have entered bitter complaints of the offensive and unhealthy smells which issue from the kitchen of the establishment.

The plans of the New York, Chicago and St Louis repair shops and round house to be built here have been sent to Chicago, where contractors are figuring on the work. It is expected work will begin in about two weeks.

Mr. Wm. Leeds, the old lady deserted by her husband the cooper, an account of which has appeared in this paper, has gone to Cincinnati where she has friends. Her household goods went to pay a board bill incurred at a hashery near the south depot.

News has been received in this city of the sad death of Fred Townsley, who formerly resided in Fort Wayne and Washington township. Mr. Townsley was hunting in the woods near Harvard, Clay county, Neb., and his gun was accidentally discharged killing him instantly.

The Wabash, St. Louis and Pacific railway will sell round-trip tickets to all stations on their lines, at one and one-third fare, for the benefit of those desirous of attending the July encampment at Indianapolis. Tickets will be good to return on any regular train up to and including July 7th.

The Wabash, St. Louis and Pacific Railway company have published a very fine wall map "From the lakes to the Missouri river." It is a railroad and county map of the states of Ohio, Michigan, Indiana, Illinois, Wisconsin, Minnesota, Iowa, Missouri, Nebraska and Kansas. It is of late publication, and correct to date.

A woman who lives in Warsaw recently called on Trustee Gaffney and ingenuously stated that she had friends in Michigan whom she desired to visit, but that she needed money to make them presents and pay her expenses, and asked him to furnish her with a pass and money. Though paralyzed by the female's great gall, Mr. Gaffney mustered up enough voice to indicate the situation of the exit door.

Robert Adams, a lunatic lately discharged from the state asylum as cured, is wandering over the county. He is harmless, but women and children naturally fear him because of his dementia, and to-day parties came in to see if he could not be sent to Indianapolis. No encouragement could be given by the sheriff. Adams' insanity has taken a pious turn and he frequently [illegible]

Remember the Pleasant Lake excursion Sunday, July 2, only $1.

The Lutheran excursion, accompanied by a band, went to Rome City to-day.

Grand promenade concert to night at the Catholic library hall and closing of the fair.

Last night, sleep was obtainable without having doors and windows open and running the risk of burglars.

W. W. Falley is the name of the sixth pall-bearer from Home lodge at the Foster funeral. Mr. Falley is a late addition to the lodge.

Circus parties, like theatre parties, are becoming fashionable. A number of society people of the city will form a party to Forepaugh's show.

A number of gentlemen who frequent the roller skating rink, now appear in loose fitting gray shirts. They look neat and become the occasion.

Capt. Lee Wilkinson, of Port Jervis, N. Y., is in the city. Capt. Wilkinson was formerly on the New York police force and is here to visit a relative.

The earnings of the Wabash, St. Louis and Pacific road the second week in June were $308,120; decrease $52,867, as compared with the same week of 1881.

Master Mechanic James M. Boon, of the Chicago and Northwestern railroad, yesterday sold his residence on Madison street through the agency of Glutting and Bauer.

Dr. B. S. Woodworth, and Mrs. D. A. Woodworth and children, returned from Petoskey last evening. Dr. Woodworth has purchased a pretty summer cottage at this pleasant resort.

Citizens on East Wayne street complain to the city authorities of fast driving on that thoroughfare. A little child is reported to have been run down by a fast horse one evening last week.

The young man who assists the shrinking maidens at the rink to go around the circle for the first time on roller skates is enviously eyed by the gilded youths who assemble and sigh because they can't skate.

Prominent city democrats have been importuned to run on a people's ticket. The republicans are straining every nerve to disrupt the democratic party on the delegate apportionment question. The result cannot be foretold.

Judge Morris has expressed his intention strongly not to be a candidate for congress against the Hon. Robert Lowry. Nevertheless influences from Washington will be brought to bear upon him. The result is doubtful.

A project is under consideration by the New York, Chicago and St. Louis and the Cincinnati, Hamilton and Dayton, to establish a line from Cincinnati southward over the Kentucky Central to connect with the East Tennessee, Virginia and Georgia.

Rev. J. M. Seymour and wife left to-day for Rootstown, Ohio, his former home, where occurs the golden wedding of his venerable parents. A brother, Rev. B. P. Seymour, of Burlingame, Kas., accompanied him. Rev. Mr. Seymour will thence go east.

A very wearisome young woman called at this office to day, to tell the story of her woes. She claims that a prominent citizen of West Berry street, in whose kitchen she juggles pans and kettles, has not paid her and refuses to do so. She was referred to a justice shop.

A priest from Kokomo, who has had trouble with the diocesan authorities, has been in the city for a few days and was inclined to misbehave himself at the fair the other night, endeavoring to engage in a controversy with the Rev. Father Brammer, etc. The reverend gentleman was induced to depart.

Yesterday, a couple of boys, whose names we could not learn, found a draft for $565 issued by the Fort Wayne National bank and payable to Mitchell, Vance & Co. They exhibited the paper to a gentleman, who, recognizing its value, told them to take it to the bank, which they did, and received twenty-five cents for their trouble.

Regarding the discovery of a lot of plaster of paris moulds in a Wallace street house tenanted by counterfeiters, Marshal Falker tells us that this house was supposed to have been inhabited last summer by one Hayes, a Michigan crook, and was shadowed for a time by Falker, who, gotten up *a la* Hawkshaw, was intending to pull the house one night, but a young fellow who was to pilot him weakened and did not keep his agreement at the time. The marshal then communicated with United States Marshal Dudley, who came to the city and met Falker by appointment. The next day Hayes and a companion, who had [illegible]

John Schorpf, the Leo saloon keeper, was yesterday acquitted by Ryan, J. P., of selling liquor to a minor.

Yesterday Justice Pratt fined Isaac Wile $18.85 for assault on M. Becker. This is the case that grew out of an haggle for a sheep pelt.

Mrs. Jennie Jones, *nee* George, formerly of this city, now of Benton Harbor, Mich., is the guest of Mr. and Mrs. Willis D. Maier.

The Harlan *Independent* well says that "Frank K. Cosgrove, will turn over the sheriff's office with as good and clear a record as any sheriff Allen county ever had."

Judge R. S. Taylor has a three year old Jersey cow which the week last ended produced, on a feed of grass and water only, twelve pounds and five ounces of gilt edged butter.

Chas. Copp was yesterday fined $3 and costs for assault on his wife. He in turn filed an affidavit against his spouse for provoke. Copp has consulted lawyers as to regarding a divorce.

Mr. Thos. DeVilbis, of Hoagland, has been regarded by some as the writer of the article referring to the Hubler-English nuptials, and in justice to that gentleman we would say that he is not our informant.

The *Gazette* says that the contemplated extension of the Scioto Valley road from Columbus to Fort Wayne is the same road voted on last fall. Our esteemed contemporary is mistaken. This road is an entirely new scheme and its coal fields lie along the Ohio river, whereas the road known as the Columbus and Southeastern contemplated the bringing of coal from the Hocking Valley.

F. P. Clark, an engineer on the Nickel Plated road, has sued for a divorce in the circuit court from his wife, Emma M. Clark. Mr. Clark formerly ran a Wabash engine. It is understood he charges infidelity on the part of Mrs. Clark and that the names of a number of gentlemen who have enjoyed her society are mentioned in the complaint, which document is sedulously guarded from the reportorial eye by Mr. A. H. Bittenger, Clark's attorney.

There was a large attendance at the fair last night, when the prizes in the grand lottery were drawn under the auspices of Col. C. A. Zollinger and Hon. E. L. Chittenden. The buggy was taken by F. A. Newton, the deer and antelope by Mr. Backes, a Pittsburg boiler maker, of Bloomingdale, the lady's gold watch by Deputy Marshal Patton, and the organ by A. Arnold. Max Nirdlinger carried off the silver water pitcher awarded to the most popular clothier.

The Fourth of July committee report that there will be no balloon ascension as advertised, owing to the impossibility of securing a gas balloon, as the æronauts have all been engaged. The committee do not wish to run the risk of accident by engaging a hot air balloon and so have abandoned the scheme. In place, there will be a race for horses owned in Allen county with no better record than 2:45, animals to be driven by owners. The purse will be $65, divided as follows: $30, $20, $10, and $5. There will also be a bicycle race for five miles for a purse of $30, divided, $12, $10, $5. No entrance fees charged in either horse or bicycle race.

### Return of the Sportsmen.

H. G. Olds, Sid. C. Lumbard, R. C. Bell, Max Nirdlinger, E. C. Rurode and Supt. C. D. Gorham, of the Chicago and Northwestern road, have returned from a pleasant week's fishing and deer stalking at Ishpeming, Mich. A spirit of conviviality and humor pervaded the gentlemen, resulting in a number of practical jokes, most of them played on Rurode. One ghastly joke was when Rurode deposited his boots outside the door to have them blacked, and the "boys," collaring the leathers, covered them with a coating of whitewash. It is also said of Mr. Rurode, who is as tender hearted as a woman, that one morning while a party were drifting along the lake in the gray mist of morning watching for deer along the shore, he saw a fine animal and brought his rifle to position. However, he did not blaze away, but lowered his rifle with a sigh while the animal, a magnificent specimen, bounded away. Some of Mr. Rurode's companions angrily exclaimed, "Why the devil didn't you bring her down, Rurode," and he is said to have replied, mournfully, "Why, boys, that deer reminded me so much of my Jersey calf that I'll be hanged if I could bring myself to kill it." It cost Mr. Rurode several quarts of Extra Dry to keep this thing quiet from the Fort Wayne boys, but here we give it away.

### Five Thousand Dollars!

Adam Forepaugh has a standing challenge of five thousand dollars, [illegible]

# A BIG TUMBLE!

Owing to the lateness of the season we are daily buying goods away below the cost of the material the garments are made of. We closed out eight different big lots Boys' Jackets and Pants, one marked to sell at $2 25, $2 75, $3 50 and $4 75. Every one is worth from $1 to $3 more; and six lots Boys' full Suits at $5 50, $6 75 and $8. Their equal you cannot get within $2 of our price. Money refunded if goods do not give perfect satisfaction.

## GOOD VALUE.

Our all-wool Men's Cassimere Pants at $2.50 and $3.00, then our extra strong made laboring Pants at $1, $1.25 and $1.50, and a big assortment of Boys Pants at 75c, 85c, $1 and $1.25.

# ONE THOUSAND

**Men's Suits at $6, $8, $10 and $12. Any of the above lots we were unable to buy 6 weeks ago for prices we are now selling them for.**

# FRIENDS ENTERPRISE,

26 CALHOUN STREET, and Oakland, Neb.

## Forward March!

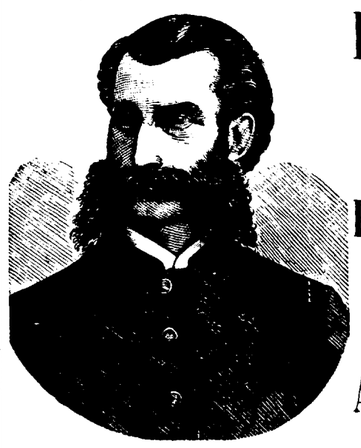

THE

PEOPLE ADVANCING

ALL

ALONG THE LINE.

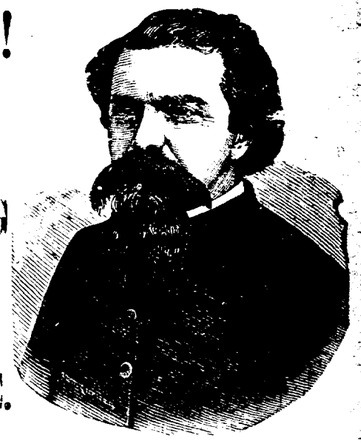

Drs. Frothnigham and Kingsley of the Grand Rapids English Medical and Surgical Institute, 65 Monroe street have arrived in our city and have established a branch at 34 West Main street, Aufrecht's block, Fort Wayne, where our many citizens now under their treatment can consult with them; also any who may wish can obtain the benefit of their accurate diagnosis of their diseases without questions and free of charge, thus giving every one the privilege of their unprecedented experience in their specialty, without the heretofore long journey to their Institute in Grand Rapids. For the past three years so frequent and imperative have the demands that they should personally visit their many patients in our city, and Northern Indiana, that they have at last consented, and will charge nothing for all those coming under their treatment the first 20 days. Drs. F. & K. astonish all by the accuracy of their diagnosis, which amount almost to intuition; they locate every ache and pain; explain how and why the disease or ailment was contracted, and demonstrate how it can be eradicated and in what length of time; these facts are said by their patients to be marvelous. The question is now, "can we be cured?" Drs. F. & K. take no cases pronounced by them incurable, but so state the case to the patient. They have no time for experiments; their time is all occupied treating those they can cure.

A thousand testimonials from Grand Rapids can be seen at their office, some of which we would print had we room.

June 6 daw3m

PARLORS NO. 34 WEST MAIN STREET.

### A BESOTTED BRUTE.

**James Standish, a Drunken Boilermaker, Whips His Child Until the Blood Comes.**

Last night, there came to the ears of a SENTINEL reporter a story of a parent's brutality to his child, which is much discussed with comments decidedly uncomplimentary to the brute who unfortunately has the right to be termed a man. It appears that James Standish, a boiler-maker who came here four or five months ago from Peru, obtained a position in the Wabash shops, and held his job three days, when he got drunk and was discharged. The man with a wife and four children lived in a tumble-down frame house on Fairfield avenue south of the railroad track. He has supported himself and his family after a fashion since he lost his position by doing odd jobs about the street. Oftener, however, they have gone hungry and are as ragged and disreputable a lot as one could see. Day before yesterday, Standish came home with a few dollars earned by some manual labor and, for a wonder, sober. He was shown by his wife a notice from their landlord to vacate the wretched premises which they call home, or come down with the rent. Standish sullenly threw down the paper and went out and was gone all night, returning yesterday morning drunk and ugly, having passed the night in some low groggery near the depot. Flinging himself down on the bed with an oath, he produced a quarter and told his little boy, aged five, to go after some whisky. In vain Mrs. Standish, a worthy woman, pleaded that her children had tasted no food for a whole day and begged the money to buy bread. The besotted ruffian would hear nothing but more whisky, and the boy started with a bottle. Returning the father snatched the liquor and at once uttering an oath, exclaimed that there was less than twenty five cents worth of blue rum in the flask. The boy protested and the father seizing a heavy cane belabored the poor little fellow until he fell insensible on the floor. Mrs. Standish ran out weeping to alarm the neighbors, and a Mr. Jerrett came in to find Standish gone and the boy lying on the floor. Removing his clothing a number of ugly welts were found on his back, from which the blood oozed. There were marks on his body also, showing that the unnatural parent had kicked the lad with his heavy boots.

[illegible] advice of her sister she did not do so. The injured boy is confined to his bed and the residents of the vicinity threaten to make the neighborhood uncomfortable for the drunken boiler maker when he returns.

### The Skating Rink.

The cool atmosphere of last evening brought out an unusual number of society people at this fast becoming popular resort. The scheme has hit our people "hard," and they seem to enjoy the fun judging from the crowds that are nightly in attendance. A goodly number of beginners occupied the floor last evening and in their frantic efforts to maintain a dignified equilibrium afforded much amusement to the spectators. Henry Meyer, though a graceful equestrian, was forced to take an involuntary seat several times upon the hard wood floor. Among the contestants for the prize for the best lady skater we noticed the Misses Laura and Alida Woodworth and Miss Hover, all of whom skate with perfect grace and ease. Master Chas. Beeson, who has been giving nightly exhibitions, leaves for Terre Haute this week and on Monday next Mr. C. E. Estabrook, styled the "King of rollers," will appear.

### Robbery.

Last night the house of Mrs. Davidson, a widow living on East Wayne street, was entered by a sneak thief while the lady was in the back yard hanging out clothes and a pocket book containing $28 and a half dozen silver spoons were abstracted. Mrs. Davidson entered her house by a back door just as a thick set fellow in a slouch hat made a hasty exit through the front gate.

☞ Faded articles of all kinds restored to their original beauty by Diamond Dyes Perfect and simple. 10 cents, at all druggists.

Dennis McFeeley has returned to town after a three weeks fishing excursion in Canada.

### Sic Semper Tyrannis.

"Thus always to tyrants," says Virginia upon her coat-of-arms, and with this motto is a vigorous form with his foot upon a prostrate usurper. Fitting device and motto for Hunt's Remedy. Thus does it tread down usurping diseases, and thus does it speak to ailments that baffle the skill of the medical profession. There are no diseases so bold, yet so insidious and dangerous, and at the same time persistent and multiform in manifestations, as the diseases of the kidneys and liver. And yet here is the domain of Hunt's Remedy. The experience of thousands proves that it does all [illegible] safest and most reliable of all [illegible]

For sale by all druggists and [illegible] generally.

Disease is an effect, not a cure. Its origin is within: its manifestations without. Hence, to cure the disease the cause must be removed, and in no other way can a cure be effected. WARNER'S SAFE KIDNEY AND LIVER CURE is established on just this principle. It realizes that

**95 Per Cent.**

of all diseases arise from deranged kidneys and liver, and it strikes at once at the root of the difficulty. The elements of which it is composed act directly upon these great organs, both as a food and a restorer, and, by placing them in a healthy condition, drive diseases and pain from the system.

For the innumerable troubles caused by unhealthy Kidneys, Liver and Urinary Organs; for the distressing disorders of Women; for Malaria, and for physical derangements generally, this great remedy has no equal. Beware of imposters, imitations and concoctions said to be just as good.

For Diabetes, ask for WARNER'S SAFE DIABETES CURE.

For sale by all dealers.

H. H. WARNER & CO.,
Rochester, N. Y.

The feeble and emaciated, suffering from dyspepsia or indigestion in any form, are advised, for the sake of their own [illegible] and mental comfort, to try Hostetter's Stomach Bitters. Ladies of the nursing [illegible] nution testify to its [illegible] and its restorative properties. [illegible] everywhere, disgusted with the [illegible] ed liquors of commerce, prescribe it [illegible] safest and most reliable of all stomachics.

For sale by all druggists and [illegible] generally.

DR. G. T. BRUEBACH,

Residence 177 West [illegible]

Office No. [illegible]

**PRESS REPORTS.**

**An Open Letter From Otto J. Doesburg, Proprietor "Holland City News," Holland City, Michigan.**

It is with no small degree of satisfaction that I express myself as to the magical pain-killing and healing properties of Dr. Thomas' Eclectric Oil. A bad cold settled in my side and back which affected my kidneys, and with rheumatism combined, I was suffering terrible pains. I tried remedies and our local doctors with but little relief. As a "forlorn hope" I tried Dr Thomas' Eclectric Oil, and have used only half a 50-cent bottle and feel as well as ever I did in my life.

OTTO J. DOESBURG.

PREJUDICE OF THE PRESS OVERCOME.

For fifteen or twenty years I have been troubled with that terrible disease, catarrh; had lost my sense of smell and taste; also my sight and hearing were failing fast. Tried scores of advertised remedies, with no success, and finally resolved to overcome my prejudice and make one more trial, which I did with Thomas' Eclectric Oil. After using part of the first bottle I began to feel better, and the improvement rapidly increased, and now I consider myself nearly as well as ever. O. M. HOLCOMB.

Office of the Seneca county "Herald," 2 Hamilton Block, Bloomville, Ohio.

Sold by all druggists Price 50 cents and $1 per bottle. mar10-ly


**WANTED.**

WANTED—Situation by a German, as engineer and fireman; repairs on engine can be made by himself. Best of references given. Address, No. 135 Madison street. 11*

WANTED—Immediately—A good man or boy, to take care of horses and make himself generally useful, at 79 Harrison street, this city.
23-4t* THOS. S. VIRGIL, M. D.

WANTED—A house of six or eight rooms within one or two squares of corner of Wayne and Calhoun streets, immediately, by a good paying tenant. Inquire at Omnibus Line Office. 15 tf

**FOR RENT.**

FOR RENT—A very desirable room at 131 East Main Street. Apply on the premises. 24-3t

FOR RENT—Dwelling No. 106 Barr street. Inquire of George R. Bowen, 110 Calhoun street. 12 tf

FOR RENT—About July 1, I will offer for rent my house and ten acres of land on Spy Run Avenue.
A. G. BARNETT,
15 tf Omnibus Line Office.

**LOST.**

LOST—A few days ago, a Water Spaniel dog, between three and four months old The finder will be rewarded by returning the same to No. 69 West Berry street. 19-tf

**MISCELLANEOUS.**

Sportsman's Emporium, 58 E. Main street, Max G Lade. All kinds of guns. Bargains in fishing tackle. Repairing of guns and rifles a specialty.

RUBBER STAMPS—Being agents for a large Chicago Rubber Co., we can furnish all kinds of Rubber stamps, Typer, Stands, Pads, Inks, etc, on short notice. No postage or express charges. Catalogue on application. A. C. KATT & CO., Fort Wayne, Indiana. m9-tf


CONQUEROR

OF ALL KIDNEY DISEASES.

THE BEST

KIDNEY AND LIVER MEDICINE

NEVER KNOWN TO FAIL.

Cures when all other medicines fail, as it acts directly on the Kidneys. Liver and Bowels, restoring them at once to healthy action. Hunt's Remedy is a safe, sure and speedy cure, and hundreds have testified to having been cured by it, when physicians and friends had given them up to die. Do not delay, but try at once Hunt's Remedy.

Hunt's Remedy cures all diseases of the Kidneys, Bladder, Urinary Organs, Dropsy, Gravel, Diabetes and Incontinence and Retention of Urine.

Hunt's Remedy cures Pain in the side, Back or Loins, General debility, Female Diseases, Disturbed Sleep, Loss of Appetite, Bright's Disease and all Complaints of the Urino-Genital Organs.

Hunt's Remedy quickly induces the Liver to healthy action, removing the causes that produce Bilious Headache, Dyspepsia, Sour Stomach, Costiveness, Piles, &c.

By the use of Hunt's Remedy, the Stomach and Bowels will speedily regain their strength, and the Blood will be perfectly purified.

Hunt's Remedy is pronounced by the best doctors to be the only cure for all kind of kidney diseases.

Hunt's Remedy is purely vegetable, and is a sure cure for Heart Disease and Rheumatism when all other medicine fails.

Hunt's Remedy is prepared expressly for the above diseases, and has never been known to fail.

One trial will convince you. For sale by all Druggists. Send for Pamphlet to

Hunt's Remedy Co., Providence, R. I.

Prices, 75 cents and $1.25.

KIDNEY-WORT

IS A SURE CURE

for all diseases of the Kidneys and

—LIVER—

It has specific action on this most important organ, enabling it to throw off torpidity and inaction, stimulating the healthy secretion of the bile, and by keeping the bowels in free condition, effecting its regular discharge.

Malaria. If you are suffering from malaria, have the chills, are bilious, dyspeptic, or constipated, Kidney-Wort will surely relieve & quickly cure.

In this season to cleanse the System, every one should take a thorough course of it. (61)

SOLD BY DRUGGISTS. Price $1.

KIDNEY-WORT

ROBERT OGDEN,

Plumber, Steam & Gas Fitter

Iron and Lead Pipe.



# GREAT

## BARGAINS ! BARGAINS !

## REGARDLESS OF COST.

Until July 15, we will offer out entire stock of Clothing and Gents' Furnishing Goods at an immense sacrifice. We are more than desirous of greatly reducing our stock prior to receiving our IMMENSE stock of Fall and Winter Goods, and until that time we will make "SPECIAL" prices on every article in stock. Purchasers will find this a splendid opportunity to procure first-class Clothing at fully one-third less than regular prices. Inspection Invited.

## Golden Eagle One-Price Clothing Store,

GOLDMAN & ARONSON, PROP'S.



# The Daily Sentinel

TUESDAY, JUNE 27.


### ORCHARD COURTSHIP.

**The Art and Science of Getting a Girl Off a Tree.**

He who, wooing in the orchard, would be successful, must be bold, and the most direct path to a happy termination of the garden wooing, is to induce the damsel to climb a tree. This is not so difficult as some moralists might imagine from a cursory contemplation of the subject. The lover must begin with a low branch. He must point out the advantages that branch possesses as a comfortable seat, get there himself, and lie back with a luxurious and delighted air. This excites the female curiosity, and the first great step is made. She will try it, too, and when he has assisted her to the perch, he goes a branch higher, and is still more fascinated by the delightful comfort of that seat. She looks up, and after a few seconds' reflection, concludes that she would like to try that seat, too. And so on until the artful swain has beguiled her to nearly the top of the tree.

Having now arrived at the climax of this kind of wooing—the maiden up the tree and the youth reclining on one of the lower boughs—a great deal depends upon the gentleman's tact and experience for the improvement of the opportunity. The lady feels her complete helplessness, and this is a very important sentiment—one, indeed, from which a large proportion of modern marriages spring. After being well supplied with fruit, she will think about getting down that tree. This is altogether a different matter from getting up, and here the utmost delicacy is required. The young man must take it all as a matter of course. If the young lady utters a remonstrative squeal and says, "Now you just go away. Oh, I'm sure I'll die if you stand there," he must assume a fraternal, if not a paternal manner, as he sternly reminds her of the danger of breaking her neck, protests that he is responsible for her present position, and that he is going to see it through if he has to remain there all night for the purpose of restoring her to the bosom of her family. This, pronounced with feeling and indignation, will nearly always bring the maiden to time, and make her conscious of the fact that she has to come down that tree, for she has no slouch to deal with. Therefore she prepares for the descent, gathers up her skirts close about her, squeals again that she does not know how to do it, and finally takes the initial step. The young man must now seize her gently by the ankles with one hand, and with the other keep her dress in position. But woe to him if he makes any allusions to the color of her stockings at this juncture. Long afterward he may refer to this incident gently and knowingly, and it will be well received, but not while the lady is in peril, and her embroidered things are at the mercy of every breeze. When the last step is reached, his arm around her waist is necessary to avoid the shock of the final jump, and then he may venture on a gentle squeeze. And when she is safe and sound on terra firma he may consider that he has begun what should be the most interesting chapter of a successful wooing.
—*San Francisco Exchange.*


**Thankfully Acknowledged.**

Denver, Col., June 6 1881, H. H. Warner & Co., Sirs:—I have been troubled with kidney complaint for four years. I am now a well man, thanks to your safe Kidney and Liver Cure. F. B. Semple, Clerk American House.

The most diffusive pleasure from public speaking is that in which the speech ceases, and the audience can turn to commentiing.—George Eliot.

**A Renovating Remedy**

Is to be found in Burdock Blood Bitters. As an antidote for sick headache, female weakness, biliousness indigestion, constipation, and other diseases of a kindred nature, these bitters are invaluable. Price $1.00.

Important to Travelers.

Special Indemnements are offered you [illegible]


### A BILIOUS PHYSICIAN,

**Who Vents His Bile in Anonymous Communications to a Brother Saw-Bones to Be Prosecuted in the U. S. Court.**

The infamous attacks on Dr. C. B. Stemen, by a physician of this city, who seems to be a monomaniac on the subject of anonymous communications, are familiar to our readers. This morning a SENTINEL reporter meeting Dr. Stemen said to him: "I presume doctor, your little rows are all over." The doctor frowned slightly, and rejoined "no sir, I am still pursued by a fellow whose malice is something simply Satanic. Step in here, and I'll show you his latest effusion received last Saturday." The reporter accompanied the doctor into a convenient drug store, and was shown a letter the hand-writing of which was decidedly familiar. The letter which was of course anonymous, went on to style Dr. Stemen a liar regarding his statement concerning Dr. Jewell, of Chicago, once having occupied a pulpit in Chicago. A scurrilous reference to Dr. Stemen's labors in the pulpit is embodied and he reproached for driving a carriage and span of horses before having discharged some debt in Ohio, meaning the failure of the doctor in that state, where he lost some $12,000 in the book store business. The letter is full of the most spiteful allusions calculated to make the temper of a muscular Christian rise and explode. Dr. Steman said that he had received half a dozen of these letters since the famous Stumptown sanctuary episode.

Asked why he did not proceed against his tormentor in the courts, Dr. Stemen said: "I have fully decided, on advice of my lawyers, that if this persecution continues I shall bring an action against this man in the United States court. The action will be criminal, and I have submitted a number of these letters to District Attorney Holstein, who tells me that in his opinion, the man may be made to suffer. I dislike to notice these attacks, as his malicious propensities are the more excited."

THE SENTINEL will not be surprised to learn some day of these embittered doctors coming together, and a repetition of the justice court scene ensuing, only this time somebody will be hurt.

## FINANCE AND COMMERCE.

**Accurate Reports From Leading Business Centers.**

**Received By Telegraph and Corrected Daily.**

**New York Money and Stocks.**

NEW YORK, June 27.

Money, 3.

Prime mercantile paper, 4½@5½.

Bar silver 1 13⅝.

Sterling exchange steady; $4 85¾ for long; $4 88½ for sight.

Government bonds, unchanged,

State securities, dull.

Railroad bonds, irregular.

GOVERNMENT BONDS.

| | | | |
|---|---|---|---|
| 6's extended | 100½ | 4's coupon | 120¾ |
| 5's | 101⅝ | Pacific 6 | 95,129 |
| 4½'s | 114⅝ | | |

RAILROAD STOCKS.

| | | | |
|---|---|---|---|
| Rock Island | 130½ | Reading | ..... |
| Panama old | 205 | P E & W | ..... |
| Ft Wayne | 129½ | L D E | ..... |
| Clev & Pitts | 137½ | O,nt & West | 24 |
| Illinois Cent | 133½ | B C R & N | 73 |
| C, B & Q | 131½ | Alt & T H | 25 |
| C & A | 137½ | Pref | 60 |
| Pref, bid | 135 | W, St L & P | 27½ |
| N Y Cent | 131 | Pref | 50½ |
| Harlem, old | 205 | Han & St J | 85 |
| Lake Shore | 110½ | Pref | 82¾ |
| Canada South | 51½ | St L & S F | 35 |
| Michigan Cent | 94½ | Pref | 47 |
| Erie | 35½ | First pref | 89 |
| Pref | 71½ | E & Northw'n | ..... |
| Northwestern | 131 | C St L & N O | 75 |
| Pref | 145½ | Kas & Tex | 32¾ |
| St Paul | 112 | Union Pacific | 111½ |
| Pref | 127½ | Central Pacific | 90½ |
| C St P & M | ..... | Tex Pac | 39½ |
| St P & S C | ..... | North'n Pac | 49½ |
| Pref | ..... | Pref | 79½ |
| Del & Lack | 127 | Louisv & Nash | 66½ |
| Morris & Essex | 128½ | Houston & Tex | 71¾ |
| Del & Hudson | 111½ | West'n Union | 82½ |
| N J Central | 76¾ | Pacific Mail | 42⅞ |
| Ohio & Miss | 32½ | Adams Ex | 135 |
| Pref | 46 | W F & Co's Ex | 120 |
| Cheap'k & O | 22¾ | American Ex | 91 |
| Mobile & Ohio | 17 | U S Ex | 72 |
| Cleve & Col | 73½ | Quicksilver | 8½ |
| C C & I C | 8¾ | Pref | 43 |

**New York Markets.**

NEW YORK, June 27.

Flour, dull, and unchanged; round hoop Ohio, 4 [illegible]@5 50; choice [illegible]@[illegible]; superfine western, 3 [illegible]@4 40; common to good extra, 4 [illegible]@[illegible]; choice, [illegible]@[illegible] for choice white wheat, 7 [illegible]@[illegible].


# FIRE! FIRE!

The Largest ASSORTMENT of FIREWORKS in the CITY!

—CONSISTING OF—

Roman Candles, Flower Pots, Torpedos, Sky Rockets, Mines, Tine Scroll Wheels, Blue Lights, Fire Crackers, Cannon Crackers, Blank Cartridges (rim and central fire), Blank Cartridge and Paper Cap Pistols of all kinds, Cannons, Flags and Lanterns, at

MILLER & RAQUET'S

Sportsman's Headquarters, 24 West Main St.

Our Prices are the Lowest in the City. to July 4.


1 21; September, 1 19¼@1 20; year, 1 19@1 19¼.

Corn, ⅛ to ⅜ per cent. lower and heavy; mixed western spot, 81@82¾; future, 78¼@83¾.

Oats, ⅛ to ⅛ per cent. higher; western, 61@68½.

Beef, firm and quiet.

Pork, firm and higher; spot new mess 21 25@21 37½; old, 20 75.

Lard 2½ to 5 per cent. higher and firm; steam rendered, 12 57½.

Butter, dull and unsettled; western 13@25; Elgin creamery, 25.

Cheese, dull at 2@11¼.

**Chicago Markets.**

CHICAGO, June 27.

Wheat, irregular for spring; 1 35⅛ bid July; 1 12½ August; regular, 1 16 July; 1 08⅝ August; 1 04¾ September.

Corn, weak and easier; 74¼ cash; 74⅛ July; 74⅞ August.

Oats weak and lower; 53¾ cash; 54 June; 48⅝ July; 38⅝ August.

Rye, 73.

Barley, 87.

Pork very unsettled and lowe; 21 35 cash; 21 50 August.

Lard weak and lower; 11 80 cash; 11 92½ August; 12 05 September.

**Toledo Markets.**

TOLEDO, June 27.

Wheat, firm; No. 2 red cash 1 30¾ asked; June 1 30¾; July, 1 14⅛; August 1 09⅝; year 1 07¾.

Corn firm; mixed, 78 bid; No. 2 cash, 76¾; June, 76¾ bid; July, 74¾; October 75; year, 65.

Oats, steady; August, 40; September, 37¾.

Nothing doing in other grains.


# BOYS

# SEE

# HERE

We have on hand ten Bicycles, which we want to close out at once, as we shall not keep them hereafter Here are the prices:

28 inch wheel reduced to $4.85; former prices $7.00.

32 inch wheel $5.90; former price, $9.90.

42 inch wheel $13.90; former price, $20.00.

46 inch wheel $17 90; former price, $28 00.

38 inch wire wheel $13 90.; former price $20.00.

42 inch wire wheel $17.90; former, price $25 00.

Velocipedes and Baby Carriages as cheap in proportion.

FOSTER'S

Furniture and Carpet

# RABUS,

—THE—

Popular Tailor !

Guarantees a perfect Fit, and Allows none other to leave his Establishment.

16. W. Berry St., Fort Wayne.

McLACHLAN & BOWEN, PLUMBERS,

110 Calhoun st.

Finest Line of Globes ---- Hand-Painted and Cut ----Ever Brought to the City.

Come and See Us.

Bath Tubs, Closets, Marble Slabs, &c., &c. Water Gauges, Steam Gauges and all engine fittings at best market price.

Hydrants, Hose, Nozzles and Pumps of all kinds. All kinds of gas pipe---a big line of new designs for gas fixtures.

a16.1y


NOTICE TO COAL DEALERS.

Sealed proposals will be received by the Trustees of the Water Works of the city of Fort Wayne, at their office, until 4 o'clock p. m., of

*Monday, the 10th Day of July,* 1882,

for furnishing and delivering in the coal room of the Pumping House of said Water Works, all the coal needed for the Water Works engines for one year, from the 10th day of July, 1882, to the 10th day of July, 1883. The coal to be delivered at such times and in such quantities as may be required by said Trustees.

Bidders are requested to offer proposals for furnishing said coal both with and without the use of a railroad side track to the door of the coal room.

Information in regard to said work will be furnished at said office.

The Trustees reserve the right to reject any or all bids.

By order of the
TRUSTEES OF THE WATER WORKS.
W. E. McDermut, clerk.
Fort Wayne, Ind, June 14 1882. 15-2w


A. SWEENEY'S

Vegetable, Pile

—AND—

Ulcer Ointment

will positively

Cure Any Case of Piles !

and heal any old sore on man or beast, and all scrofulous eruptions of the skin, such as salt rheum, tetter and barber's itch, etc. Sold by all the principal druggists. Price 50cts per bottle j21-1m

DR. T. J. DILLS,

Gives especial attention to diseases of the

EYE AND EAR.

[illegible]

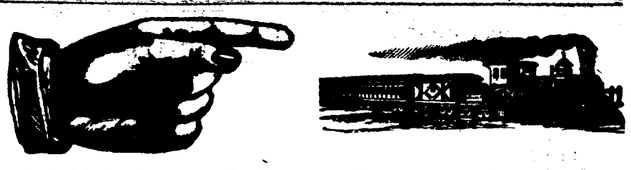

WILDING & SONS,

NOS. 191 AND 193 CALHOUN STREET,

DEALERS IN

PAINTS AND WALL PAPER.

Painting, Papering,

Kalsomining and Whitewashing,

Done at short notice. The Latest Patterns of Wall Paper in Stock, at the Lowest Prices.

# Boots and Shoes !

NEW SPRING GOODS.

LATEST STYLES !

Direct from the Leading Manufacturers. SLIPPERS of all kinds and sizes. A nice assortment of Ladies' Misses' and Children's Button boots.

Bargains! Bargains! For Everybody.

Prices Very Low. Call and See Us. Examine Styles and Prices.

E. VORDERMARK & SONS,

32 Calhoun Street. Sign of Big Boot.

GOLDEN & MONAHAN,

HATS AND CAPS,

GLOVES. UMBRELLAS,

NECKTIES, SCARFS,

SHIRTS,

UNDERWEAR,

HANDKERCHIEFS,

And a Full Line of

Gents Furnishing Goods.

68 Calhoun St.

SHIRTS MADE TO ORDER.

HAND FLUTERS.

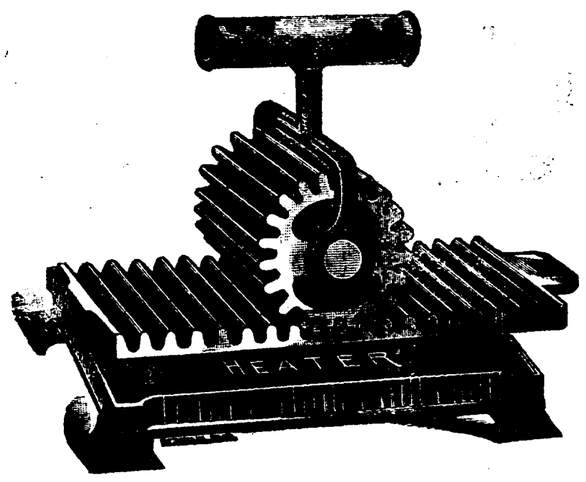


Two heaters with each fluter. The best made and for sale in Fort Wayne by

PRESCOTT BROTHERS. & CO.

# Fire Works at Wholesale !

—THE—

Largest Assortment of Fire Works, Fire and Canon Crackers,

Chinese Lanterns, Flags,

Paper Caps, Pistols,

Blank Cartridges, Etc.,

Now on exhibition and Sale at

MAX G. LADE'S,

58 East Main Street, Fort Wayne, Ind.

Grocers, Druggists and all Dealers selling the above goods